

RECEIVED

OCT 04 2022

VILLAGE OF GREENPORT  
BUILDING DEPARTMENT

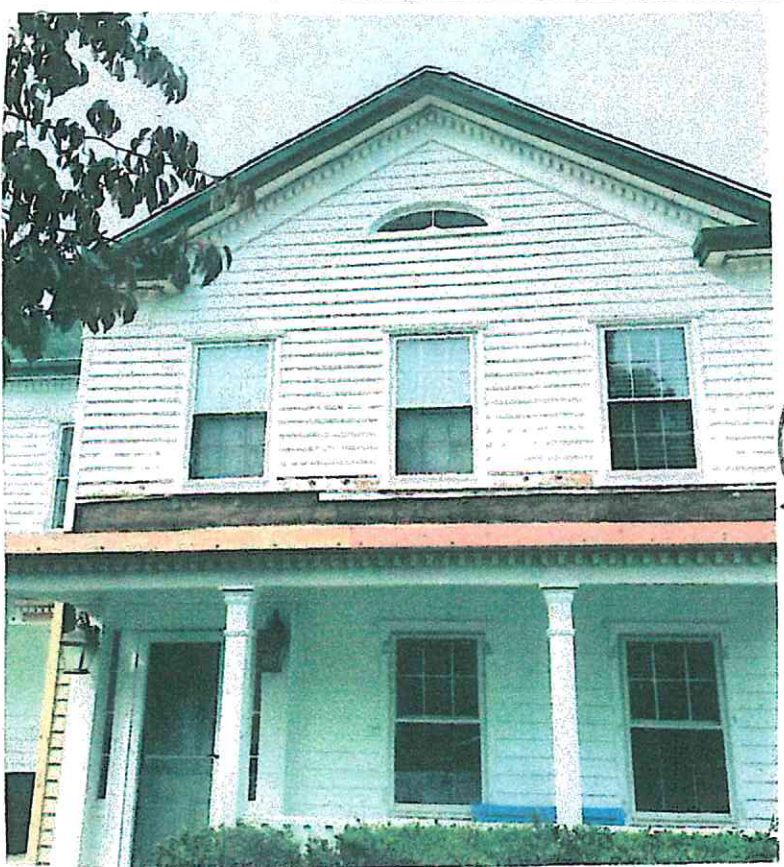

ROOF  
REPLACEMENT  
AREA

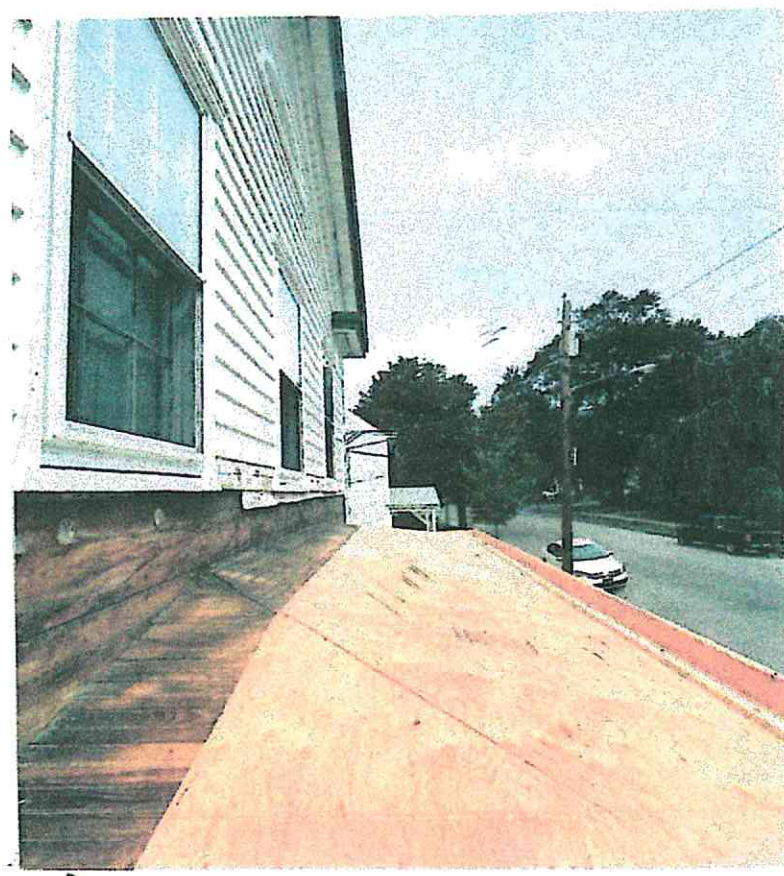
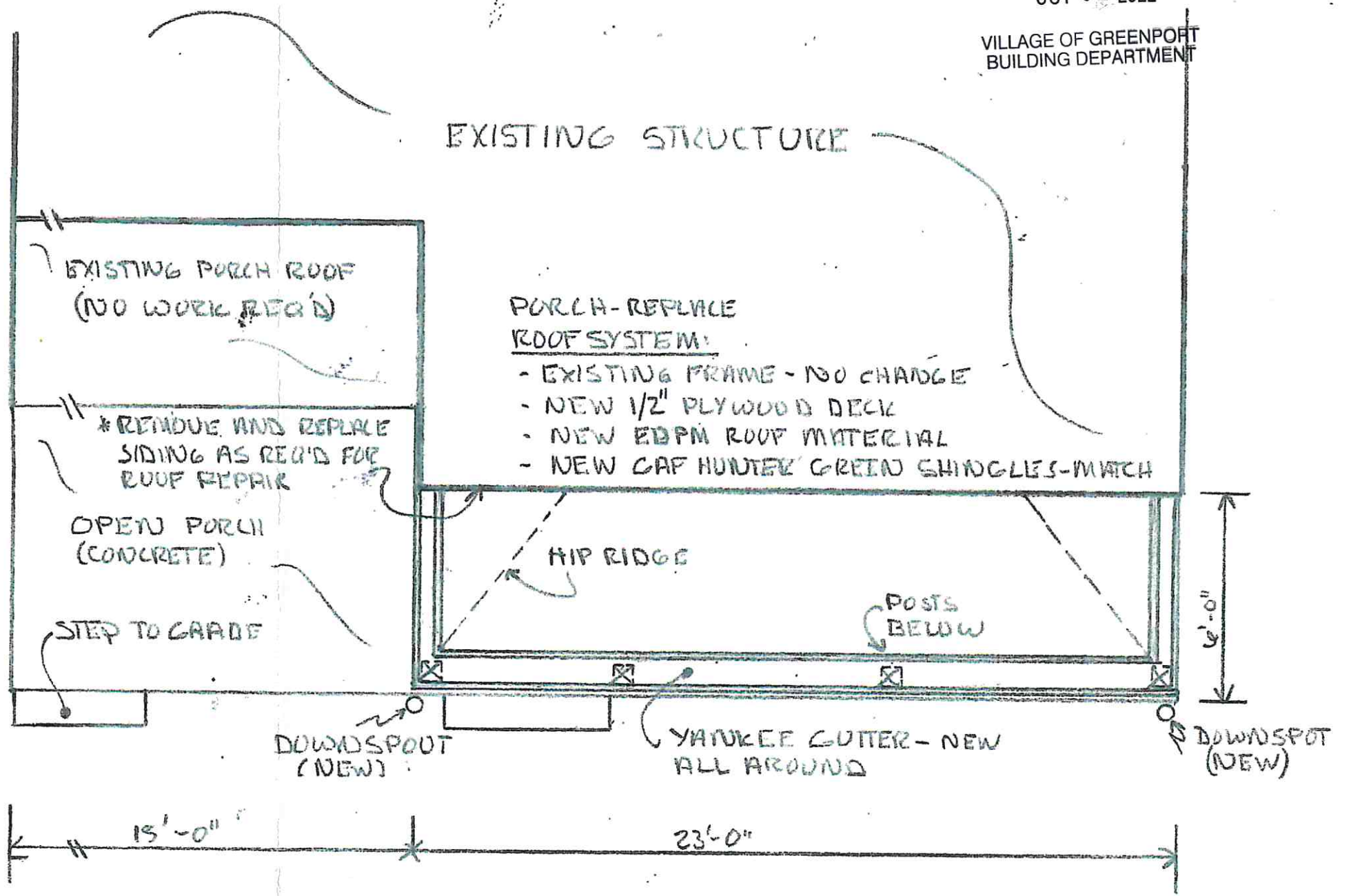

NEW DECK  
AND  
GUTTER  
SYSTEM

MATCH SIDING

ROOF PLAN - FRONT PORCH  
SCALE - 1/4" = 1'-0"

- NOTE - PORCH UNDERSIDE FRAME TRIM + DETAIL TO REMAIN AS IS - NO WORK REQ'D
- PORCH RAILING + SUPPORT POSTS TO REMAIN AS IS
  - AS REQ'D WOOD SIDING TO BE USED - MATCH EXISTING



425 1st Street  
GREENPORT NY 11944

PORCH ROOF REPLACEMENT

Date 10/1/22 Sheet 1 of 2

**N.J. MAZZAFERRO, PE**  
PO Box 57, Greenport, NY 11944  
516-457-5596





EXISTING PORCH ROOF FRAME

- ALL ELEMENTS TO REMAIN AS-IS.
- NO WORK BEAD



RESTORATION WORK  
THIS AREA ONLY

EXISTING FRONT VIEW

- ROOF TO BE RESURFACED  
(SEE SHEET-1)
- RESTORE ALL TRIM TO MATCH  
EXISTING
- PAINT ALL NEW WOOD WHITE  
MATCHING EXISTING COLOR

	425 1st STREET GREENPORT NY 11944	
	EXISTING CONDITIONS	
	Date 10/1/22	Sheet 2 of 2
	<b>N.J. MAZZAFERRO, PE</b> PO Box 57, Greenport, NY 11944 516-457-5596	