

GENERAL NOTES

ZONING

1. THIS PROJECT IS THE PROPOSED ADDITION OF TWO UPSTAIRS APARTMENTS OVER EXISTING FIRST FLOOR RETAIL SPACE IN GREENPORT VILLAGE AS ALLOWED BY VILLAGE OF GREENPORT CODE SECTION 150-9 A (1.8).
2. THE PROPERTY IS LOCATED AT 140 MAIN STREET, GREENPORT NY SCTM No. 1001-5-3-2.
3. THE PROPERTY IS ZONED CR RETAIL COMMERCIAL DISTRICT.
4. THE PROPERTY IS LOCATED WITHIN THE VILLAGE OF GREENPORT HISTORIC DISTRICT.
5. THE PROPERTY IS OWNED BY MARK AND ANGELA CARLOS, RESIDING AT THE SAME ADDRESS.
6. THERE ARE NO KNOWN COVENANTS OR DEED RESTRICTIONS ON THIS PROPERTY.
7. THE PROPOSED HEIGHT OF THE PROPOSED BUILDING ADDITION AS DEFINED BY THE ZONING CODE OF THE VILLAGE OF GREENPORT IS 33'-8". THE MAXIMUM ALLOWABLE IS 35' PER SECTION 150-1.2 B IF THE ZONING CODE OF THE VISSAGE OF GREENPORT.
8. THIS SECTION LIMITS THE HEIGHT OF A BUILDING TO 2 1/2 STORIES. A VARIANCE FROM THE ZONING BOARD OF APPEALS OF THE VILLAGE WILL BE REQUESTED TO ALLOW 3 STORIES.
9. SETBACKS REQUIRED IN CR ZONE ARE 6 FEET FOR FRONT YARD AND NONE FOR SIDE YARDS. AS THIS IS A CORNER LOT, THERE ARE 2 FRONT YARD. THE FIRST FLOOR IS PRE-EXISTING WITH NO SETBACKS IN FRONT YARDS. THE PROPOSED ADDITIONS FOLLOW THE EXISTING FOOTPRINT.
10. THE IS NO EXISTING OFF-STREET PARKING ON THIS PROPERTY AS THE FOOTPRINT OF THE EXISTING BUILDING COVERS THE ENTIRE LOT. THE ZONING CODE DOES NOT SPECIFY OFF-STREET PARKING REQUIREMENTS FOR APARTMENTS IN ZONE CR, HOWEVER SECTION 150-1.2 A CALLS FOR 1-1/2 SPACES FOR EACH DWELLING UNIT IN R-2 2 FAMILY STRUCTURES, WHICH IS A CLOSE EQUIVALENT.
11. SECTION 150-1.2 OF THE ZONING CODE DOES NOT SPECIFY LOT COVERAGE.

STATE CONSTRUCTION CODE

1. THE PROPOSED TYPE OF CONSTRUCTION IS TYPE V (B).
2. ALL WORK SHALL CONFORM TO THE REQUIREMENTS OF THE 2020 BUILDING CODE OF N.Y.S. AND THE AF # PA WOOD FRAME CONSTRUCTION MANUAL 2015 HIGH WIND EDITION.
3. DESIGN LOAD CALCULATION SHALL BE BASED ON:
LIVE LOAD: AS PER TABLE 1607.1, BUILDING CODE OF NEW YORK STATE 2020.
DEAD LOAD: CALCULATED AS PER SECTION 1606.2 AS PER BUILDING CODE OF NEW YORK STATE 2020.
SNOW LOAD: 20 PSF GROUND SNOW LOAD (AS PER FIG. 1606.2 OF THE BUILDING CODE OF NEW YORK STATE 2020).
WIND EXPOSURE CATEGORY 'C', FOR 130 MPH 3 SECOND GUST.

NARRATIVE

PATTY AND MARK CARLOS ARE ACTIVE MEMBERS OF THE VILLAGE OF GREENPORT AS BOTH BUSINESS OWNERS AND RESIDENTS FOR 35 YEARS.

THEIR BUSINESS, D. ANGELA LEATHER, HAS BEEN IN GREENPORT FOR 35 YEARS, 25 OF WHICH AT ITS CURRENT LOCATION. THEY HAVE RESIDED IN AN APARTMENT ABOVE THE STORE FOR 25 YEARS. THE STORE EMPLOYS 2 FULL TIME EMPLOYEES AND 4 SEASONAL EMPLOYEES.

THE BUILDING CURRENTLY HAS 3 COMMERCIAL SPACES ON THE GROUND FLOOR: D. ANGELA LEATHER, CRAFT HAIR SALON AND BRIDGET AND ERIC ELKIN PERSONAL OFFICE, ALL OF WHICH HAVE ANNUAL LEASES.

THE BUILDING CURRENTLY HAS 3 APARTMENTS: THE OWNERS' 2 STORY RESIDENCE, AND 2 BEDROOM/1 BATH UNIT AND A 3 BEDROOM/1-1/2 BATH UNIT. ALL APARTMENTS ARE ON ANNUAL LEASES AND NEVER USED AS AIRBNB.

IT IS THE OWNERS' INTENTION TO CREATE MUCH NEEDED ADDITIONAL LIVING ACCOMMODATIONS WITHIN THE VILLAGE OF GREENPORT.

THIS PROJECT WOULD CREATE TWO (2) APARTMENTS (APPROX. 1,100 SF EACH), EACH HAVING TWO BEDROOMS, TWO (2) BATHROOMS, A FULL KITCHEN AND LIVING ROOM AND A BALCONY FACING NORTH. THE APARTMENTS WILL BE ACCESSED FROM THE NORTH ON EAST FRONT STREET.

THE HEIGHT OF THE PROPOSED STRUCTURE WILL BE WITHIN THE MAXIMUM HEIGHT ALLOWED BY VILLAGE CODE, HOWEVER THE PLAN CALLS FOR THREE STORIES WHICH WILL REQUIRE A VARIANCE FROM THE VILLAGE ZONING BOARD OF APPEALS.

WE HAVE OLD PHOTOS WHICH SHOW A THREE STORY STRUCTURE ON THIS SITE, DATING FROM APPROXIMATELY THE BEGINNING OF THE 1900S. THE ORIGINAL THREE STORY STRUCTURE WAS DESTROYED IN A FIRE IN THE 1920S AND NEVER REBUILT. THOUGH THE OLD PHOTOS ARE DIFFICULT TO SEE, THE DESIGN INTENTION IS BASED ON WHAT WE BELIEVE THE ORIGINAL BUILDING LOOKED LIKE.

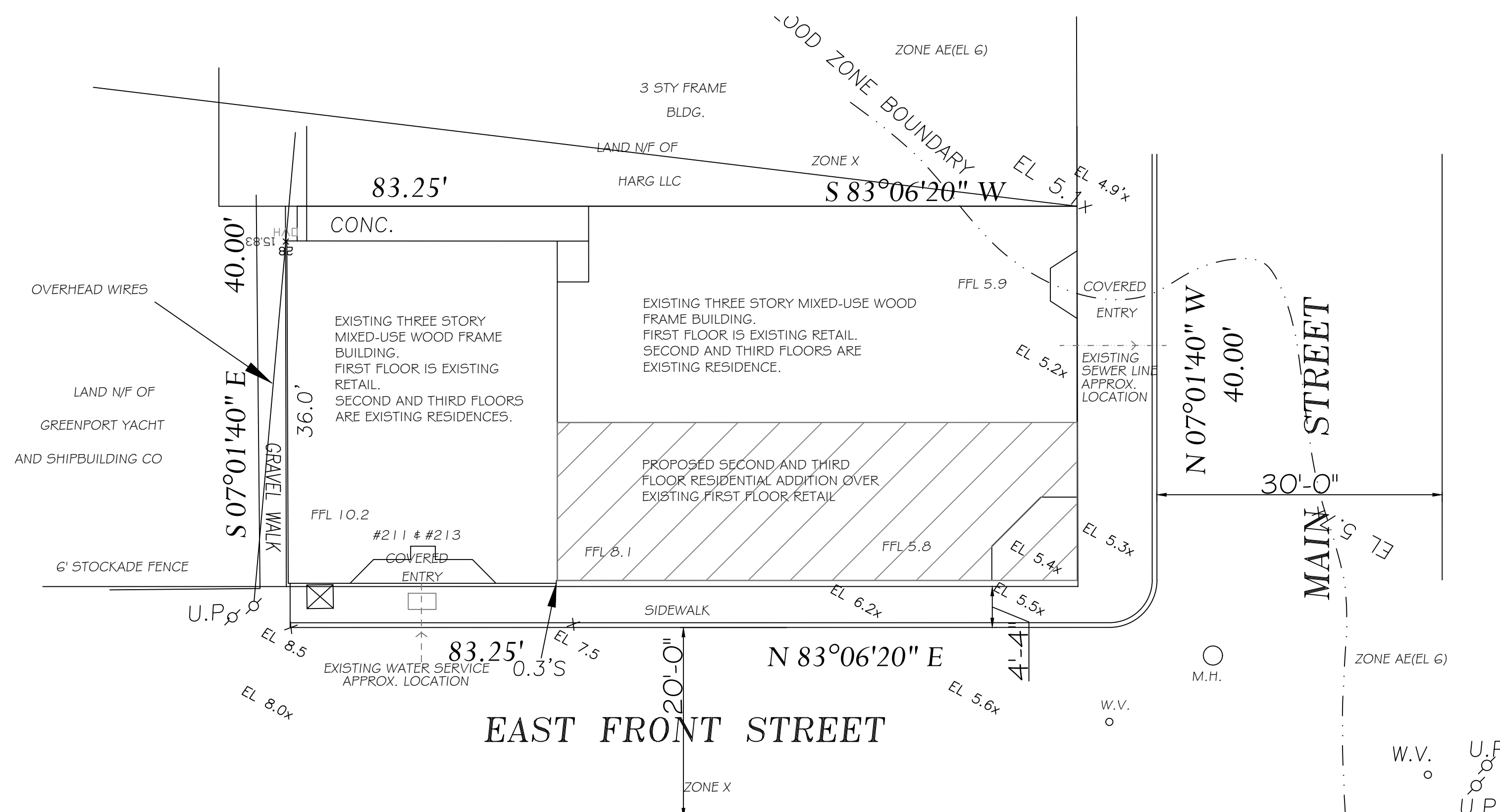

SITE PLAN

BASED ON SURVEY BY KENNETH M. WOYCHUK LAND SURVEYING PLLC DATED DEC. 20, 2021
SCTM No. 1001-5-3-2
AREA = 3,329.99 S.F. OR 0.08 ACRES
ELEVATION DATUM NAVD83
FEMA MAP #36106C0176H SEPT. 25, 2009

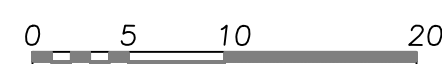

NOTE: FIRE SPRINKLER SYSTEM SHALL BE PROVIDED THROUGHOUT NEW AND EXISTING STRUCTURE TO CONFORM TO ALL APPLICABLE CODES AND REGULATIONS. FIRE SPRINKLER SYSTEM DRAWINGS BY OTHERS

140 MAIN ST., GREENPORT NY



THESE PLANS ARE AN INSTRUMENT OF SERVICE AND ARE THE PROPERTY OF THE ARCHITECT. INFRINGEMENTS WILL BE PROSECUTED

2022 ALL RIGHTS RESERVED

IT IS A VIOLATION OF THE LAW FOR ANY PERSON, UNLESS ACTING UNDER THE DIRECTION OF A LICENSED ARCHITECT, TO ALTER ANY ITEM ON THIS DRAWING IN ANY WAY. ANY AUTHORIZED ALTERATION MUST BE NOTED, SEALED, AND DESCRIBED IN ACCORDANCE WITH THE LAW.

Robert I. Brown
Architect, P.C.
205 Bay Ave. Greenport NY
info@ribrownarchitect.com
631-477-9752

CLIENT / OWNER
CARLOS
140 MAIN ST., GREENPORT NY

PROJECT TITLE
ADDITIONS AND RENOVATIONS
140 MAIN ST
GREENPORT, NY
SCTM No. 1001-5-3-2

DRAWING TITLE
SITE PLAN NARRATIVE

DATE
JAN. 19, 2024
SCALE
1" = 10'

DRAWING NO.
A1

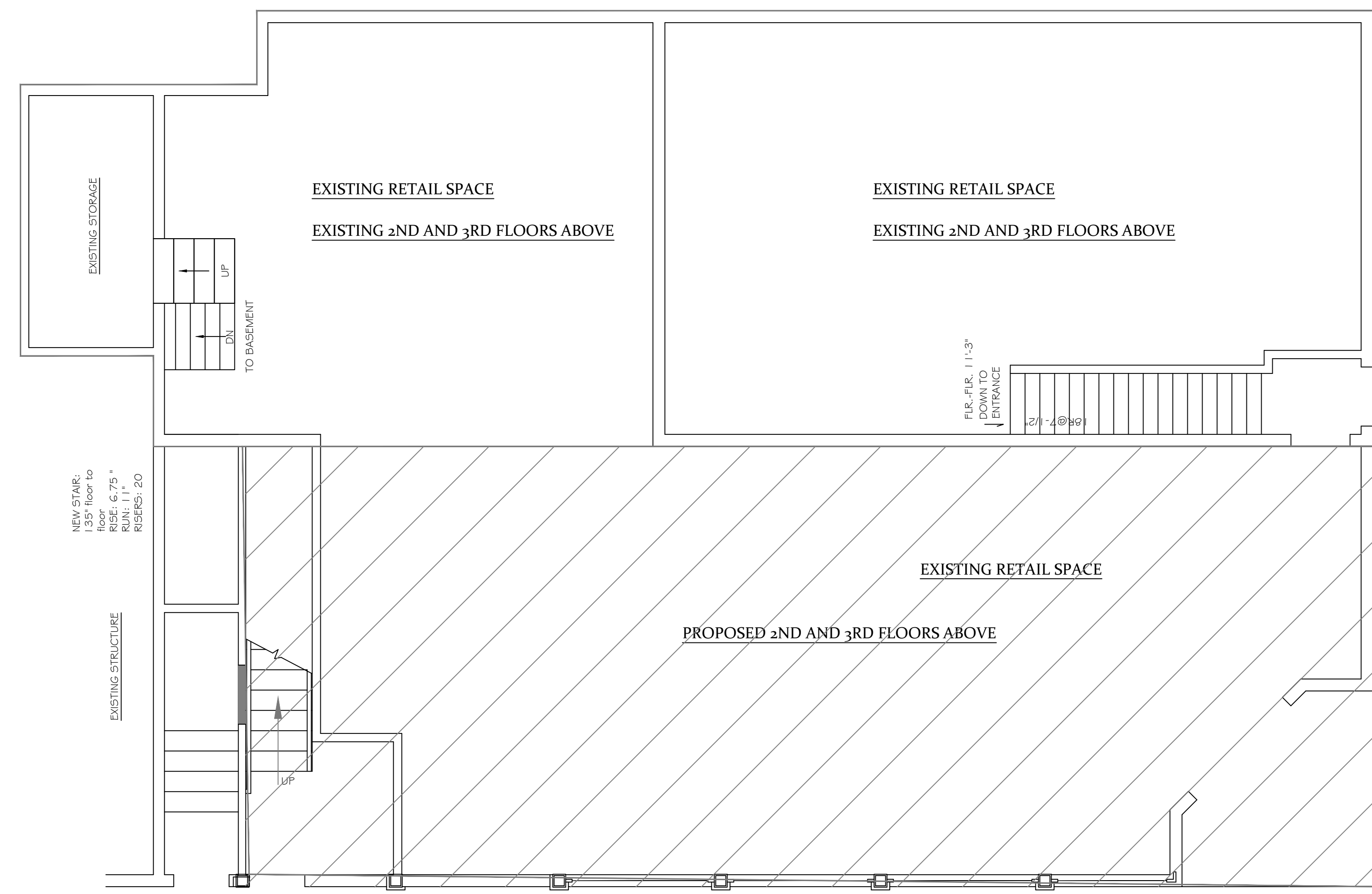

EXISTING FIRST FLOOR PLAN

SCALE: 1/4" = 1'-0"
EXISTING EXCEPT AS NOTED

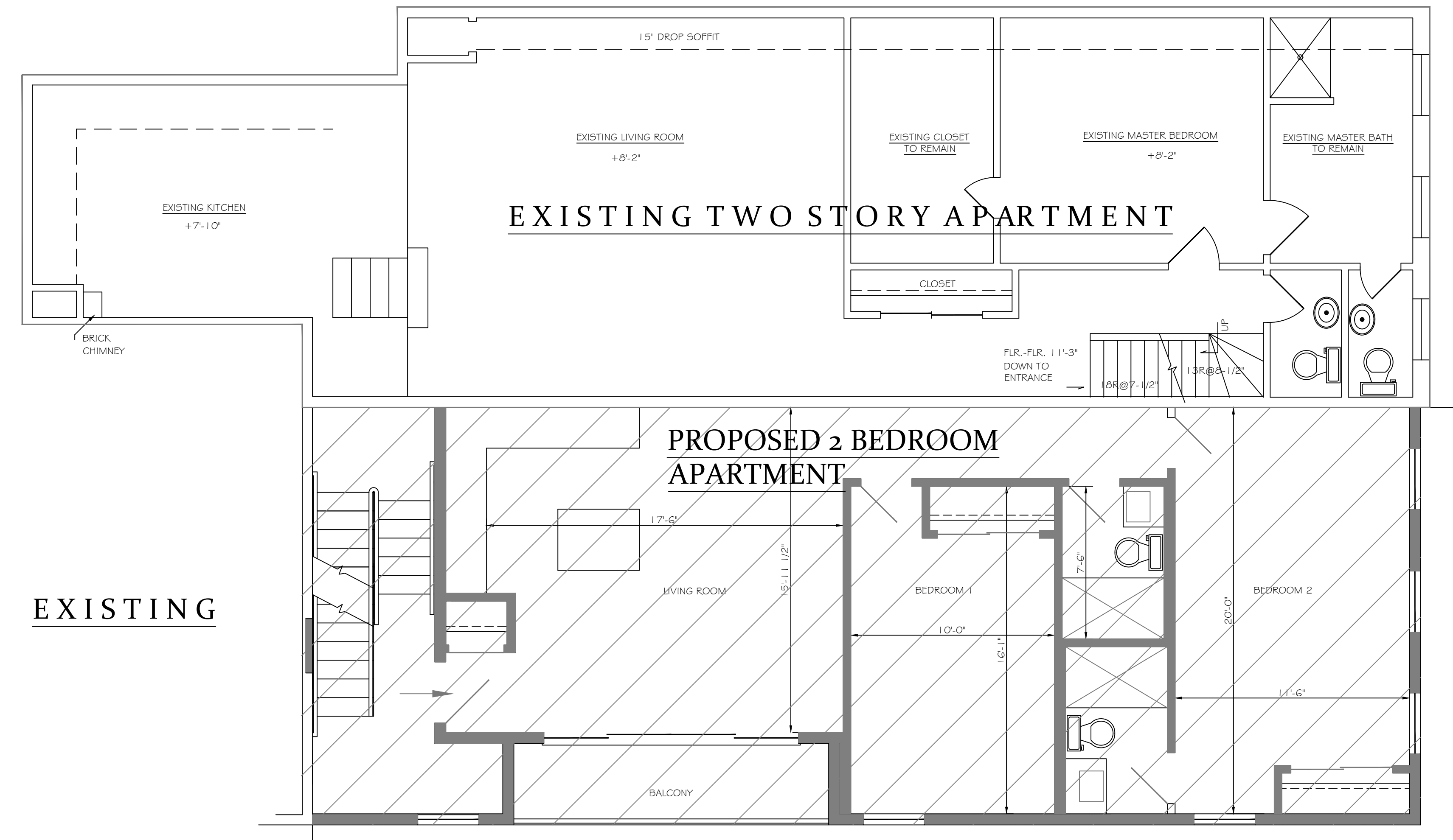
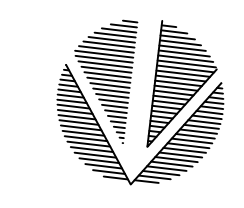

EXISTING

SECOND FLOOR PLAN

SCALE: 1/4" = 1'-0"

PROPOSED SINGLE 2-BEDROOM APARTMENT

ADDING 1,118.7 SF

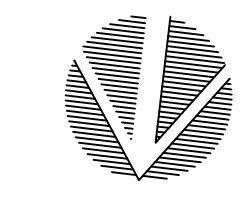

NOTE:
FIRE SPRINKLER SYSTEM TO
BE PROVIDED THROUGHOUT

THESE PLANS ARE AN INSTRUMENT OF SERVICE AND ARE THE PROPERTY OF THE ARCHITECT. INFRINGEMENTS WILL BE PROSECUTED

2022 ALL RIGHTS RESERVED

IT IS A VIOLATION OF THE LAW FOR ANY PERSON, UNLESS ACTING UNDER THE DIRECTION OF A LICENSED ARCHITECT, TO ALTER ANY ITEM ON THIS DRAWING IN ANY WAY. ANY AUTHORIZED ALTERATION MUST BE NOTED, SCALED, AND DESCRIBED IN ACCORDANCE WITH THE LAW.

Robert I. Brown
Architect, P.C.
205 Bay Ave. Greenport NY
info@ribrownarchitect.com
631-477-9752

CLIENT / OWNER
CARLOS
140 MAIN ST., GREENPORT NY

PROJECT TITLE
ADDITIONS AND RENOVATIONS
140 MAIN ST
GREENPORT, NY
SCTM No. 1001-5-3-2

DRAWING TITLE
FLOOR PLANS
1ST AND 2ND FLOORS

DATE JAN. 19, 2024	SCALE 1/4" = 1'-0"
DRAWING NO.	

A2



THIRD FLOOR PLAN

SCALE: 1/4" = 1'-0"

PROPOSED SINGLE 2-BEDROOM APARTMENT

ADDING 1,118.7 SF

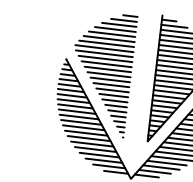

NOTE:
FIRE SPRINKLER SYSTEM TO
BE PROVIDED THROUGHOUT

EXISTING PARAPET
TO BE ALTERED AS SHOWN ON
ELEVATIONS

THESE PLANS ARE AN INSTRUMENT OF SERVICE AND ARE THE PROPERTY OF THE ARCHITECT. INFRINGEMENTS WILL BE PROSECUTED

2022 ALL RIGHTS RESERVED

IT IS A VIOLATION OF THE LAW FOR ANY PERSON, UNLESS ACTING UNDER THE DIRECTION OF A LICENSED ARCHITECT, TO ALTER ANY ITEM ON THIS DRAWING IN ANY WAY. ANY AUTHORIZED ALTERATION MUST BE NOTED, SCALED, AND DESCRIBED IN ACCORDANCE WITH THE LAW.

Robert I. Brown
Architect, P.C.
205 Bay Ave. Greenport NY
info@ribrownarchitect.com
631-477-9752

CLIENT / OWNER
CARLOS
140 MAIN ST., GREENPORT NY

PROJECT TITLE
ADDITIONS AND RENOVATIONS
140 MAIN ST
GREENPORT, NY
SCTM No. 1001-5-3-2

DRAWING TITLE
FLOOR PLANS
3RD FLOOR

DATE
JAN. 19, 2024

SCALE
1/4" = 1'-0"

DRAWING NO.

A3



**NORTH
ELEVATION** 1
AI
SCALE : 1/4" = 1'-0"



**WEST
ELEVATION** 1
AI
SCALE : 1/4" = 1'-0"

THESE PLANS ARE AN INSTRUMENT OF SERVICE AND ARE THE PROPERTY OF THE ARCHITECT. INFRINGEMENTS WILL BE PROSECUTED
2022 ALL RIGHTS RESERVED

IT IS A VIOLATION OF THE LAW FOR ANY PERSON, UNLESS ACTING UNDER THE DIRECTION OF A LICENSED ARCHITECT, TO ALTER ANY ITEM ON THIS DRAWING IN ANY WAY. ANY AUTHORIZED ALTERATION MUST BE NOTED, SEALED, AND DESCRIBED IN ACCORDANCE WITH THE LAW.

**Robert I. Brown
Architect, P.C.**
205 Bay Ave. Greenport NY
info@ribrownarchitect.com
631-477-9752

CLIENT / OWNER
CARLOS
140 MAIN ST., GREENPORT NY

PROJECT TITLE
**ADDITIONS AND
RENOVATIONS**
140 MAIN ST
GREENPORT, NY
SCTM No. 1001-5-3-2

DRAWING TITLE
ELEVATIONS

DATE
JAN. 19, 2024
SCALE
1/4" = 1'-0"

DRAWING NO.

A4