



BUILDING DEPARTMENT
 VILLAGE OF GREENPORT
 236 Third Street, Greenport, NY 11944

HISTORIC PRESERVATION COMMISSION REVIEW

APPLICATION FOR CERTIFICATE OF APPROPRIATENESS

PURSUANT TO THE PROVISIONS OF CHAPTER 48
 HISTORIC PRESERVATION LAW OF THE VILLAGE OF GREENPORT

DATE OF APPLICATION: 6/17/24

LOCATION OF PROPERTY: Greenport

SUFFOLK COUNTY TAX MAP NUMBER: _____

PROPERTY OWNER: Christopher Isaacs + Lauren Gula Isaacs

ADDRESS: 148 Bay Ave PHONE: 917- [REDACTED]

EMAIL ADDRESS: [REDACTED]@gmail.com

ARCHITECT/DESIGNER: Joanne Monaco - Nicolette's Design Studio

ADDRESS: _____ PHONE: _____

EMAIL ADDRESS: [REDACTED]

Type of Proposed Work

COMMERCIAL RESIDENTIAL

Site Work

- ___ FENCE AND GATES
- ___ DRIVEWAY, WALK, PATIO, OTHER PAVEMENT
- ___ MAJOR EXCAVATION OR REGRADING, OR BERM
- ___ SWIMMING POOL, TENNIS COURT
- ___ OTHER STRUCTURAL LANDSCAPE ELEMENT
- ___ SIGNAGE AND AWNINGS - SUBMIT SCALE DRAWINGS TO INDICATING TO FOLLOWING:
 - SIZE OF EACH SIGN
 - COLOR
 - FONT
 - LOCATIONS OF ALL SIGNAGE AND AWNINGS ON BUILDING
 - PROPOSED MATERIALS
- ___ MODERN FEATURES
 - SOLAR PANELS
 - SKYLIGHTS
 - OUTDOOR SHOWERS
 - OTHER

Landscape Planting

- ___ HEDGE ALONG STREET AND/OR PROPERTY BOUNDARY LINES
- ___ PLANTINGS INTENDED TO SCREEN OTHER WORK DESCRIBED IN THIS APPLICATION

Buildings

- NEW CONSTRUCTION
- ADDITION
- DEMOLITION
- REMOVAL
- ACCESSORY BUILDING

Building Alterations

- EXTERIOR WALL MATERIAL
- ROOF MATERIAL AND COLOR
- CHIMNEY MATERIAL
- FOUNDATION MATERIAL
- DOORWAYS (INCLUDING STORM/SCREEN DOORS)
- WINDOWS (INCLUDING STORM/SCREEN SASH) AND SHUTTERS
- PORCHES AND STEPS
- TRIM AND DECORATIVE DETAIL
- GUTTERS AND LEADERS
- PAINT AND STAIN
- EXTERIOR LIGHTING
- OTHER

PROVIDE A GENERAL DESCRIPTION OF THE PROPOSED WORK (USE ADDITIONAL SHEETS IF NECESSARY, REFER TO THE ACCOMPANYING EXHIBITS).

Painting exterior of the house:

Base: BM Elmira White

Shingles, Trim and Accents: BM Hale Navy

Shutters: BM Townsend Harbor Brown.

LIST ALL EXHIBITS SUBMITTED WITH THIS APPLICATION. ACTUAL SAMPLES OF MATERIALS AND/OR DESCRIPTIONS OF ACTUAL MATERIALS ARE REQUIRED. (REFER TO THE INSTRUCTIONS FOR THE REQUIRED SUBMISSIONS).

Please see digital pictures provided by our designer.

We will bring swatches to the meeting.

OTHER APPROVALS REQUIRED:

SIGNATURE OF OWNER OR AUTHORIZED AGENT:



DATE:

6/17/24

COASTAL AMERICANNA

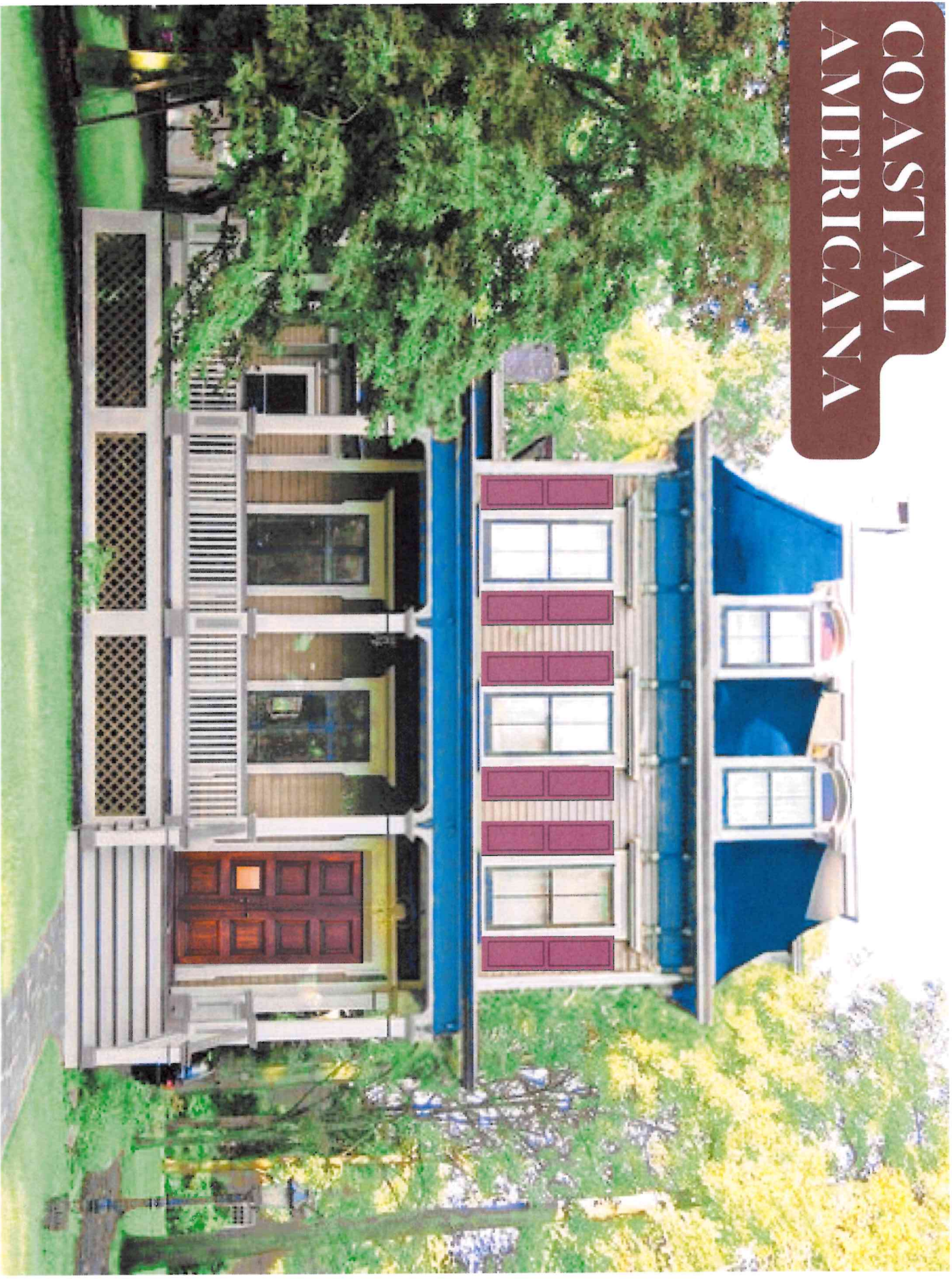

INSPIRATION

Cream Base

BM
Litchfield
Gray

BM
Admiral
White

BM
Revere
Pewter



Navy Painted
Shingles, Trim
& Accents

BM
Hale
Navy

BM
Newburyport
Blue

Maroon
Shutters
& Door

BM
Townsend Harbor
Brown