



BUILDING DEPARTMENT
 VILLAGE OF GREENPORT
 236 Third Street, Greenport, NY 11944

HISTORIC PRESERVATION COMMISSION REVIEW

APPLICATION FOR CERTIFICATE OF APPROPRIATENESS

PURSUANT TO THE PROVISIONS OF CHAPTER 48
 HISTORIC PRESERVATION LAW OF THE VILLAGE OF GREENPORT

DATE OF APPLICATION: 3/29/24

LOCATION OF PROPERTY: 516 Main St

SUFFOLK COUNTY TAX MAP NUMBER: 4-3-29

PROPERTY OWNER: Caroline Waloski-Weinman

ADDRESS: 516 Main St PHONE: [REDACTED]

EMAIL ADDRESS: [REDACTED]

ARCHITECT/DESIGNER CONTRACTOR -Renewal by Andersen Li

ADDRESS: 2029 New Highway Farm NY PHONE: [REDACTED]

EMAIL ADDRESS: [REDACTED]

Type of Proposed Work

COMMERCIAL RESIDENTIAL

Site Work

- FENCE AND GATES
- DRIVEWAY, WALK, PATIO, OTHER PAVEMENT
- MAJOR EXCAVATION OR REGRADING, OR BERM
- SWIMMING POOL, TENNIS COURT
- OTHER STRUCTURAL LANDSCAPE ELEMENT
- SIGNAGE AND AWNINGS - SUBMIT SCALE DRAWINGS TO INDICATING TO FOLLOWING:
 - SIZE OF EACH SIGN
 - COLOR
 - FONT
 - LOCATIONS OF ALL SIGNAGE AND AWNINGS ON BUILDING
 - PROPOSED MATERIALS
- MODERN FEATURES
 - SOLAR PANELS
 - SKYLIGHTS
 - OUTDOOR SHOWERS
- OTHER

Landscape Planting

- HEDGE ALONG STREET AND/OR PROPERTY BOUNDARY LINES
- PLANTINGS INTENDED TO SCREEN OTHER WORK DESCRIBED IN THIS APPLICATION

Buildings

- NEW CONSTRUCTION
- ADDITION
- DEMOLITION
- REMOVAL
- ACCESSORY BUILDING

Building Alterations

- EXTERIOR WALL MATERIAL
- ROOF MATERIAL AND COLOR
- CHIMNEY MATERIAL
- FOUNDATION MATERIAL
- DOORWAYS (INCLUDING STORM/SCREEN DOORS)
- WINDOWS (INCLUDING STORM/SCREEN SASH) AND SHUTTERS
- PORCHES AND STEPS
- TRIM AND DECORATIVE DETAIL
- GUTTERS AND LEADERS
- PAINT AND STAIN
- EXTERIOR LIGHTING
- OTHER

PROVIDE A GENERAL DESCRIPTION OF THE PROPOSED WORK (USE ADDITIONAL SHEETS IF NECESSARY, REFER TO THE ACCOMPANYING EXHIBITS).

Direct replacement of 2 panel hinged door with side panels with matching color and grill pattern. Replacement door will be from Renewal by Andersen, the custom division of Andersen, being built and installed in accordance with attached specifications.

LIST ALL EXHIBITS SUBMITTED WITH THIS APPLICATION. ACTUAL SAMPLES OF MATERIALS AND/OR DESCRIPTIONS OF ACTUAL MATERIALS ARE REQUIRED. (REFER TO THE INSTRUCTIONS FOR THE REQUIRED SUBMISSIONS).

OTHER APPROVALS REQUIRED:

SIGNATURE OF OWNER OR AUTHORIZED AGENT:

DATE:





Order Summary

dba: RENEWAL BY ANDERSEN OF LONG ISLAND

Legal Name: Long Island Custom Windows | License # Suffolk Lic#43991-H | Nassau Lic#H0810150000 | NYC Lic#1307704
 2029 New Highway | Farmingdale, NY 11735
 Phone: 631-843-1713 | Fax: 631-843-1717 | techs@rbalongisland.com
 Measure Tech: Michael Bryant,

Caroline Waloski Weinman
 516 Main Street
 Greenport, NY 11944
 H: (516)924-8430

ID#	ROOM	SIZE	DETAILS
-----	------	------	---------

JOB

112	back room	71" 71-1/4"	81" 80-1/4"	<p>Patio Door: Inswing, A-Series Traditional, 2 Panel, Active / Passive (Left / Right), Exterior White, Interior Pine, Interior Pre-Finish White Performance Calculator: PG Rating: 45 DP Rating: + 45 / - 55 Glass: All Sash: Tempered High Perf., No Pattern Hardware: Newbury®, Oil Rubbed Bronze Screen: Double Hinged, Full Screen Grille Style: Full Divided Light (FDL with spacer) Grille Pattern: All Sash: Colonial 2w x 5h Misc: None Construction: Pad Opening (1), Replace Rotted Wood (1), Exterior Wood Casing for Wrap (1) Material: None</p>
113	backroom	16" 16-3/4"	81" 80-1/4"	<p>Patio Door: Sidelight, A-Series Traditional, 1 Panel, Exterior White, Interior Pine, Interior Pre-Finish White Performance Calculator: PG Rating: 45 DP Rating: + 45 / - 70 Glass: All Sash: Tempered High Perf., No Pattern Grille Style: Full Divided Light (FDL with spacer) Grille Pattern: All Sash: Colonial 1w x 5h Misc: None Construction: Pad Opening (1), Replace Rotted Wood (1), Exterior Wood Casing for Wrap (1) Material: None</p>
114	back room	16" 16-3/4"	81" 80-1/4"	<p>Patio Door: Sidelight, A-Series Traditional, 1 Panel, Exterior White, Interior Pine, Interior Pre-Finish White Performance Calculator: PG Rating: 45 DP Rating: + 45 / - 70 Glass: All Sash: Tempered High Perf., No Pattern Grille Style: Full Divided Light (FDL with spacer) Grille Pattern: All Sash: Colonial 1w x 5h Misc: None Construction: Pad Opening (1), Replace Rotted Wood (1), Exterior Wood Casing for Wrap (1) Material: None</p>

PRODUCTS: 3 WINDOWS: 0 PATIO DOORS: 3 ENTRY DOORS: 0 SPECIALTY: 0 MISC: 0

Updated 3/18/24

JOB NOTES

Job #03680146

Back room

Hinged patio door with two sidelite rip. Gets hinged patio door & two sidelights. Replace sill& kick plate. Exterior casings for wrap. Gets 3-1/4 clambshell casing (primed) 2 field mulls .sending 1/2 mull kit. Side lites to be mulled on either side of hinged patio door.

1-hinged patio door

2-sidelites

Estimated Duration: 1 days

03/18/24

Page 2 / 10



Order Summary

dba: RENEWAL BY ANDERSEN OF LONG ISLAND

Legal Name: Long Island Custom Windows | License # Suffolk Lic#43991-H | Nassau Lic#H0810150000 | NYC Lic#1307704

2029 New Highway | Farmingdale, NY 11735

Phone: 631-843-1713 | Fax: 631-843-1717 | techs@rbalongisland.com

Measure Tech: Michael Bryant,

Caroline Waloski Weinman

516 Main Street

Greenport, NY 11944

H: (516)924-8430

JOB PHOTOS



Image 1

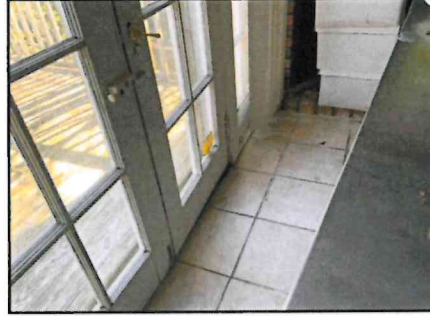

Image 2



Image 3



112

dba: RENEWAL BY ANDERSEN OF LONG ISLAND

Legal Name: Long Island Custom Windows I License # Suffolk Lic#43991-H I Nassau Lic#H0810150000 I NYC Lic#1307704
2029 New Highway I Farmingdale, NY 11735
Phone: 631-843-1713 I Fax: 631-843-1717 I techs@rbalongisland.com
Measure Tech: Michael Bryant,

Caroline Waloski Weinman
516 Main Street
Greenport, NY 11944
H: (516)924-8430

112 back room
71-1/4" W 80-1/4" H
Patio Door, Inswing - A-Series Traditional



Patio Door: Inswing, A-Series Traditional, 2 Panel, Active / Passive (Left / Right), Exterior White, Interior Pine, Interior Pre-Finish White **Performance Calculator:** PG Rating: 45 | DP Rating: + 45 / - 55 **Glass:** All Sash: Tempered High Perf., No Pattern **Hardware:** Newbury®, Oil Rubbed Bronze **Screen:** Double Hinged, Full Screen **Grille Style:** Full Divided Light (FDL with spacer) **Grille Pattern:** All Sash: Colonial 2w x 5h **Misc:** None **Construction:** Pad Opening (1), Replace Rotted Wood (1), Exterior Wood Casing for Wrap (1) **Material:** None

UNIT NOTES

UNIT CONSTRUCTION

Pad Opening	1
Replace Rotted Wood	1
Exterior Wood Casing for Wrap	1

UNIT MATERIALS

UNIT PHOTOS



Image 1



Image 2



Image 3

Proposed



BA

Suffolk County Department of Labor, Licensing & Consumer Affairs

VETERANS MEMORIAL HIGHWAY * HAUPPAUGE, NEW YORK 11788

DATE ISSUED: 1/10/2008 No. 43991-H

SUFFOLK COUNTY

Home Improvement Contractor License

This is to certify that JOHNKIDCKS doing business as LONG ISLAND CUSTOM WINDOWS LLC DBA

having furnished the requirements set forth in accordance with and subject to the provisions of applicable laws, rules and regulations of the County of Suffolk, State of New York is hereby licensed to conduct business as a HOME IMPROVEMENT CONTRACTOR, in the County of Suffolk.



This certifies that the bearer is duly licensed by the County of Suffolk
Jennifer Cadava
Commissioner

Suffolk County Dept. of Labor, Licensing & Consumer Affairs
HOME IMPROVEMENT LICENSE
Name: JOHN KIDCKS
Business Name: LONG ISLAND CUSTOM WINDOWS LLC DBA
License Number H-43991
Issued: 01/10/2008
Expires: 01/01/2026

Additional Businesses
RENEWAL BY ANDERSEN OF LONG ISLAND

License Category
Windows and Siding

Frank Maddella
Commissioner