

RESTORE TO ORIGINAL LOOK  
WITH NEW LIKE MATERIALS,  
CEDAR SHAKE SIDING &  
CUSTOM BUILT DOORS

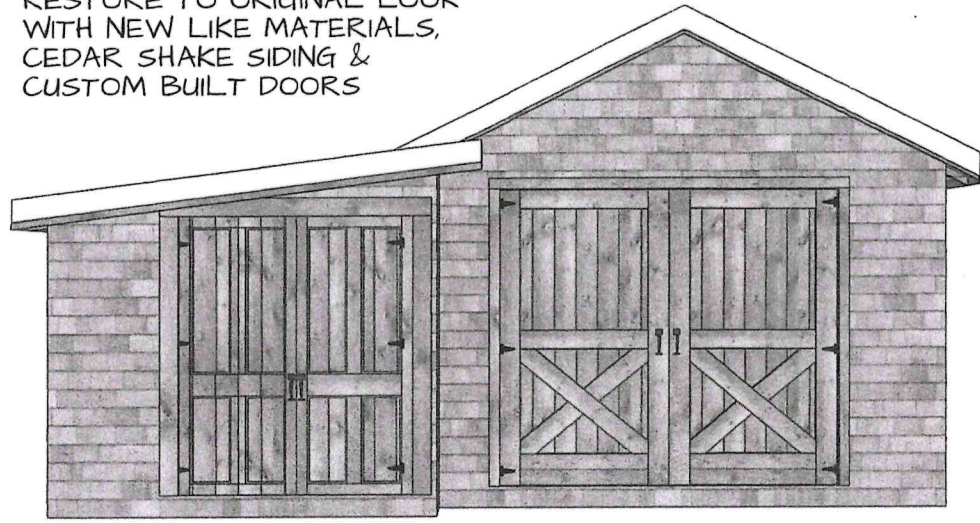

Front Elevation  
Scale 1/4" = 1'

NEW JAMES HARDIE SMOOTH  
CLAPBOARD W/ 5"  
EXPOSURE

NEW WINDOWS THROUGHOUT

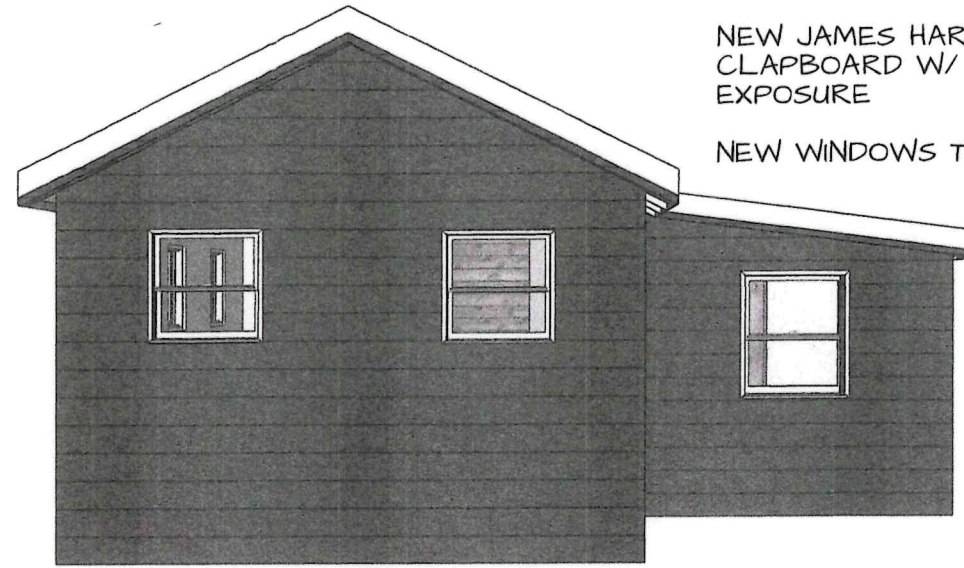

Back Elevation  
Scale 1/4" = 1'



RECEIVED

AUG 01 2024

VILLAGE OF GREENPORT  
BUILDING DEPARTMENT

REPAIR STRUCTURAL  
FRAMING AS NEEDED

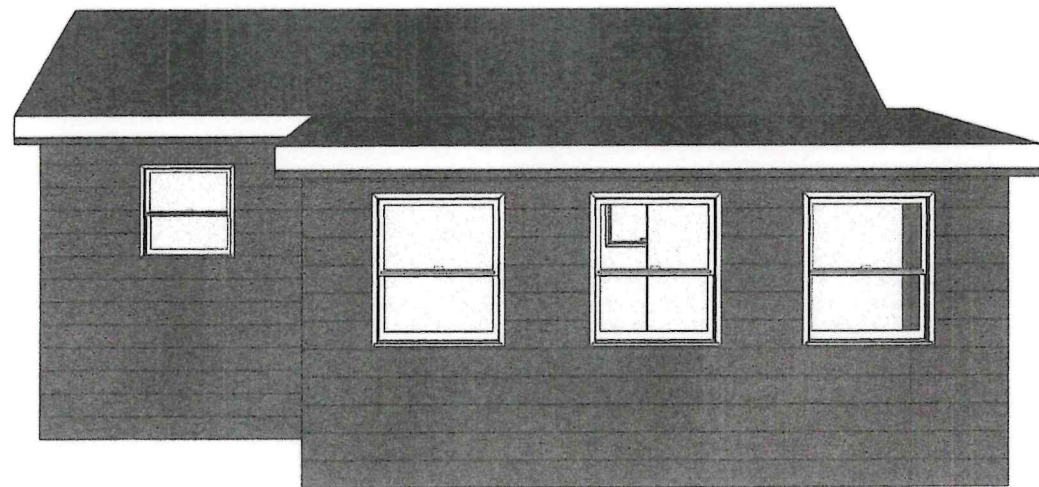

Left Elevation  
Scale 1/4" = 1'

NEW ASPHALT ROOF

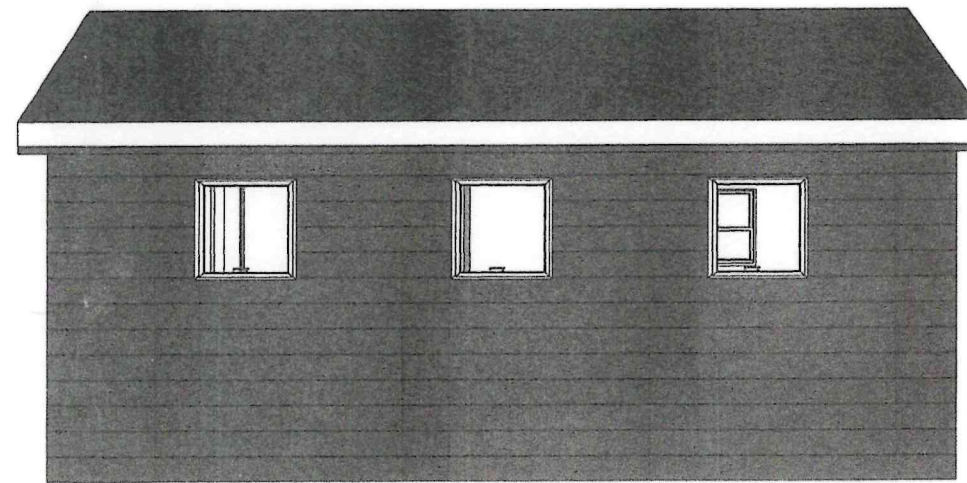

Right Elevation  
Scale 1/4" = 1'

Wiss Residence Shed Plan  
518 First Street, Greenport, NY, 11944  
SCTM# 1001-4-3-6 07/29/24



Proposed Elevations



RECEIVED

AUG 01 2024

VILLAGE OF GREENPORT  
BUILDING DEPARTMENT

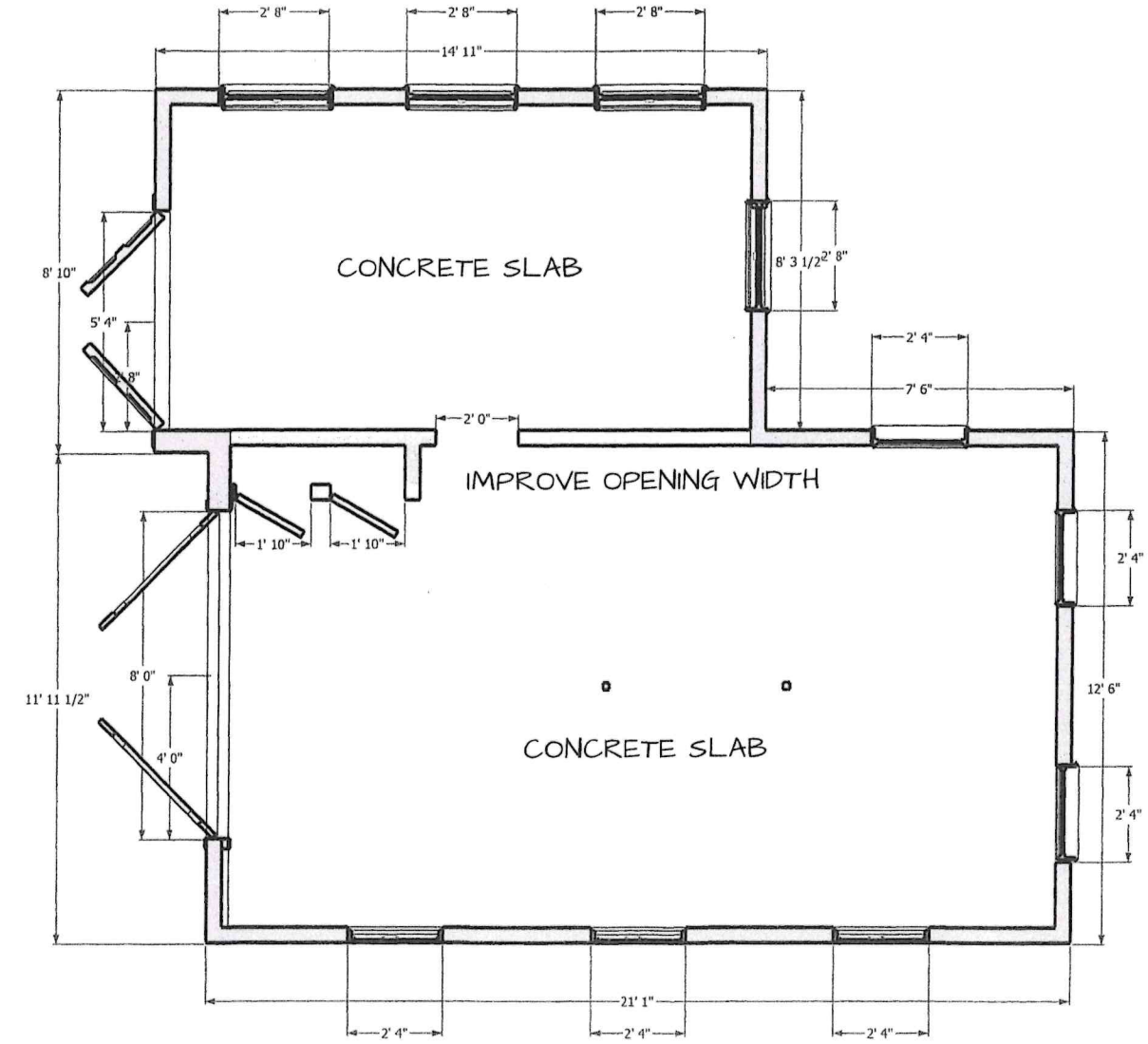

STRUCTUREAL SHAPE  
TO REMAIN  
REPAIR FRAMING  
MEMBERS AS NEEDED  
INSTALL NEW WINDOWS



Wiss Residence Shed Plan  
518 First Street, Greenport, NY, 11944  
SCTM# 1001-4-3-6 07/29/24

Proposed Floor Plan  
Scale 1/4" = 1'

Proposed Floor Plan



**M**  
**MURRAY**  
DESIGN & BUILD

RECEIVED

AUG 01 2024

VILLAGE OF GREENPORT  
BUILDING DEPARTMENT

Wiss Residence Shed Plan  
518 First Street, Greenport, NY, 11944  
SCTM# 1001-4-3-6 07/29/24



Images of Existing  
Conditions

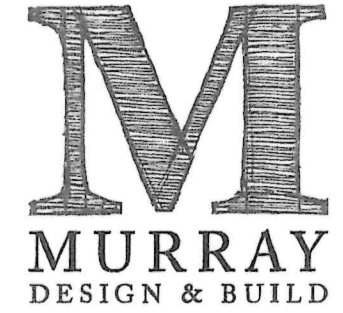

RECEIVED

AUG 01 2024

VILLAGE OF GREENPORT  
BUILDING DEPARTMENT

Wiss Residence Shed Plan  
518 First Street, Greenport, NY, 11944  
SCTM# 1001-4-3-6 07/29/24

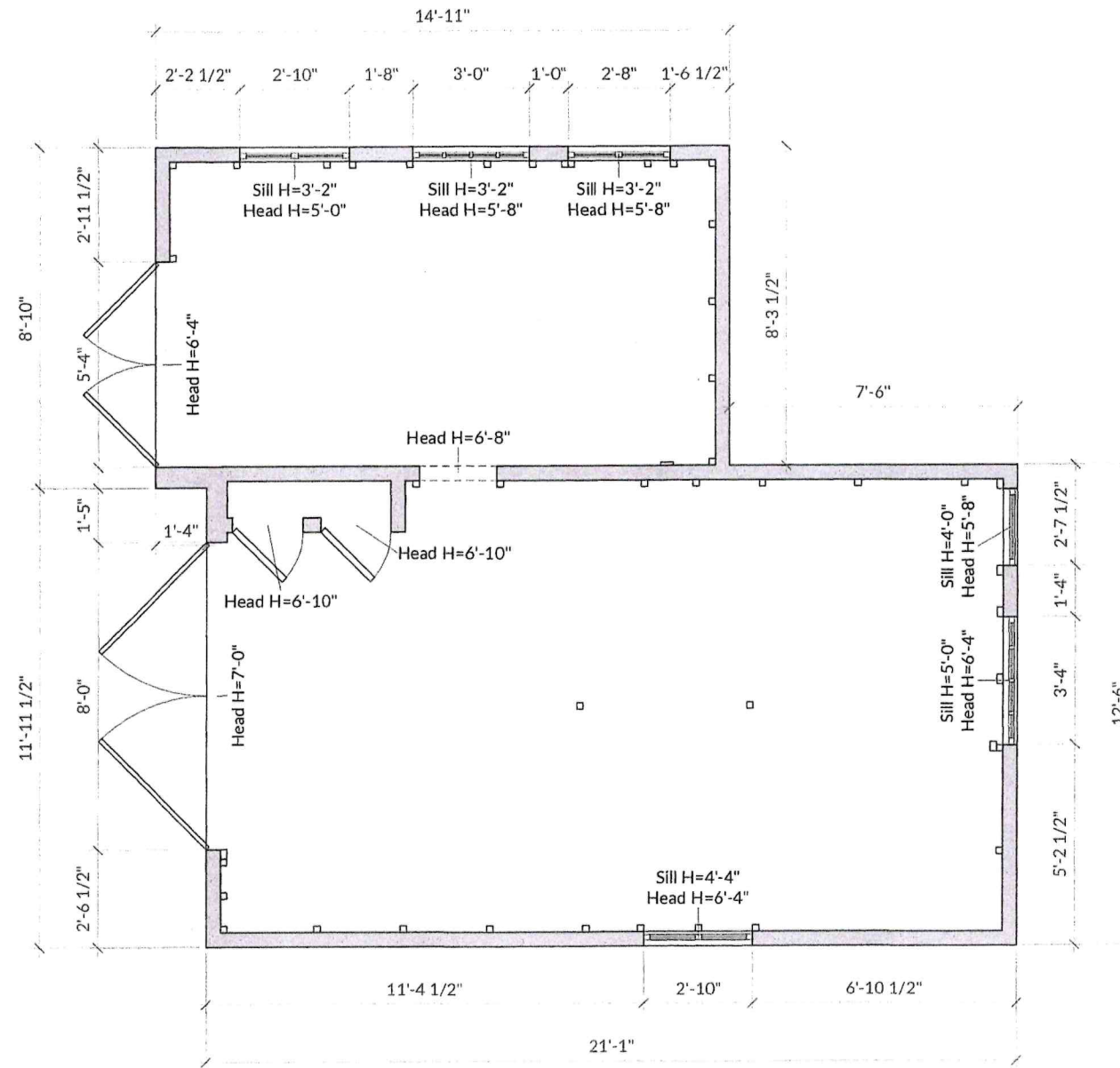

As-Built Floor Plan  
Scale 1/4" = 1'



As-Built Floor Plan