July 20, 2021 including comments received July 20, 2021

LOCAL LAW NO. OF THE YEAR 2021

AMENDING SECTION 132-50 SCHEDULE XII: LOADING ZONES

OF THE GREENPORT VILLAGE CODE

BE IT ENACTED BY THE BOARD OF TRUSTEES OF THE

INCORPORATED VILLAGE OF GREENPORT AS FOLLOWS:

Section 1.0 Enactment, Effective Date,
Purpose and Definitions.

1.1 Title of Local Law

1.2 Enactment.

1.3 Effective Date.

1.4 Purpose and Intent of Local Law.

2.0 General Provisions

2.1 Amendment to Section 132-50 Schedule XII: Loading Zones

3.0 Severability

1.1 Title.

This Local Law shall be entitled "Local Law of 2021 Amending Section 132-50 Schedule XII: Loading Zones."

1.2. Enactment.

Pursuant to Section 10 of the Home Rule Law and the Village Law of the State of New York, the Incorporated Village of Greenport, County of Suffolk and State of New York, hereby enacts by this Local Law of 2021, a Local Law of the Village of Greenport.

1.3. Effective Date.

This Local Law shall take effect on the filing of the approved Local Law with the

Secretary of State of New York, which shall be with in twenty (20) days after its approval by the Board of Trustees of the Incorporated Village of Greenport.

1.4 Purpose and Intent of Local Law.

The purpose and intent of this Local Law is to amend the regulations regarding loading zones in the Village of Greenport to facilitate more efficient loading and unloading in the Village without obstruction of the loading or of nearby parking.

2.0 General Provisions.

2.1 Section 150-32 Schedule XII: Loading Zones is hereby amended with previous sections eliminated, sections amended, and new sections added to read as follows:

Schedule XII: Loading Zones.

In accordance with the provisions of § 132-17, and except for vehicles actively engaged in loading or unloading of goods or passengers, or for a time period not to exceed that set forth herein for that particular location while loading or unloading, whichever is less, the stopping and standing of vehicles is prohibited in the following areas:

Name of Street	Side	Location
Adams Street	South	138' from Southwest Corner of Main and Adams Streets for a length of 25' Commercial Loading Zone 30 minute limit.
Adams Street	South	295 feet beginning on southwest corner of First Street and Adams Street. Commercial Loading Zone 30 minute limit.
Central Avenue	South	Beginning 10' from the southeast corner of Central Avenue and Main Street and running 65 feet east Commercial Loading Zone 30 minute limit.

East Front Street	South	85 feet beginning on the south east corner of Main Street and East Front Street. Commercial loading Zone 30 minute limit.
South Street	North	105.5 feet from northwest corner of Main Street and South Street. Commercial loading zone 30 minute limit.
Third Street	East	130 feet east from the southeast corner of the intersection Of Front Street and Third Street running 40 feet south. Commercial loading zone 30 minute limit.

3.0 Severability

In the event that any section or portion of this Local Law or Chapter shall be deemed void or not effective, the remaining provisions of this Local Law and Chapter shall remain in full force and effect.

PROPOSAL: REMOVE FROM CODE.

PROPOSAL:

Adams Street South 138' from S/W C/O Main and Adams Streets – Commercial Loading Zone. 30 Min. Limit.

Adams Street	South	42 feet from southwest corner of First and Adams Streets plus 42 feet for width of zone from 7:00 a.m. to 2:00 p.m. (IGA)

PROPOSAL: MODIFY CODE (SEE BELOW)

PROPOSAL:

Adams Street	South	295' beginning on S/W C/O of First and Adams. Commercial Loading Zone. 30 Min. Limit.

PROPOSAL:

Central Avenue	South	Beginning 10' from the southeast corner of Central Avenue and Main Street and running 65 feet east. Commercial Loading Zone 30 Minutes.

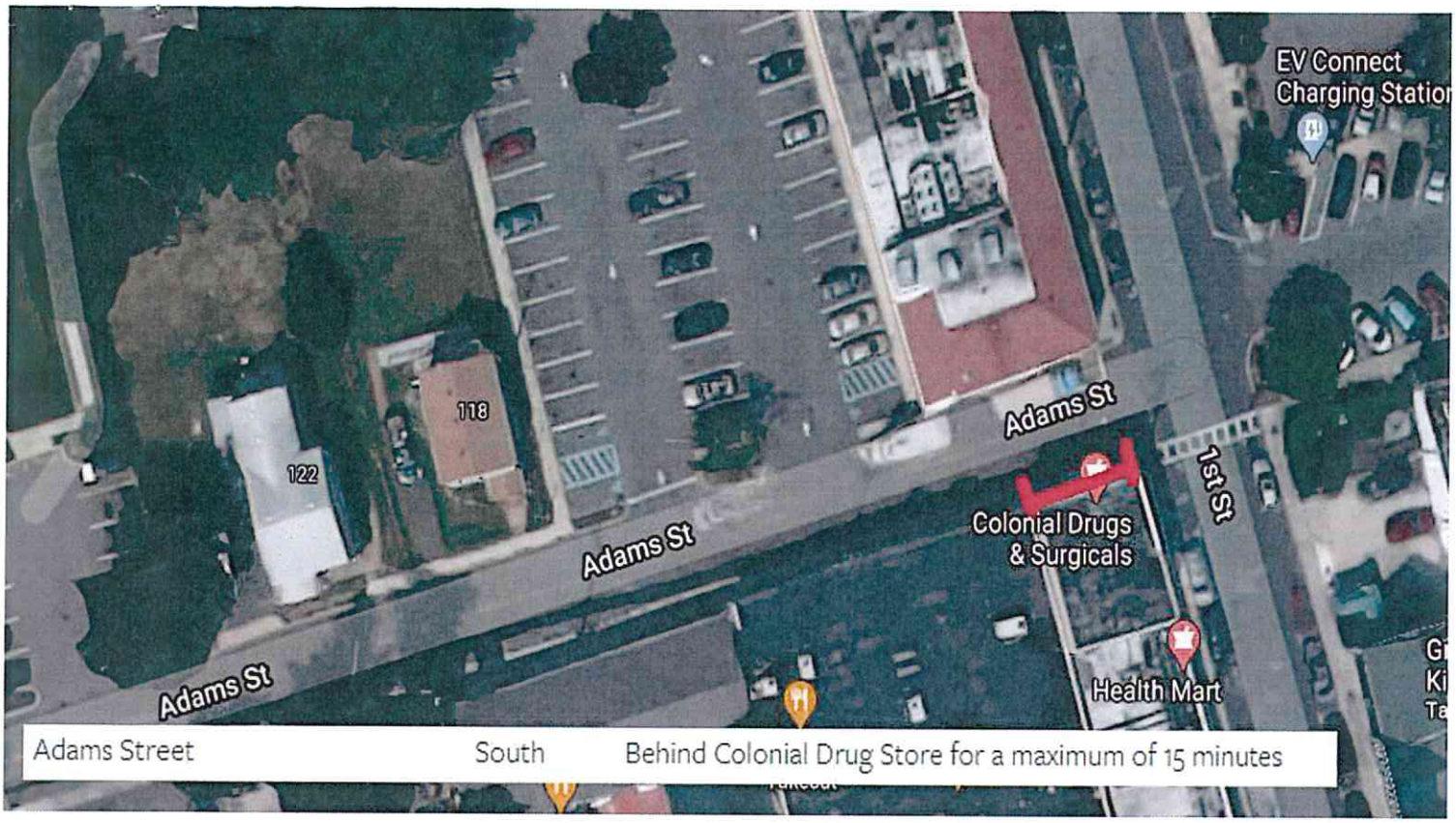

PROPOSAL: REMOVE FROM CODE.

PROPOSAL: REMOVE FROM CODE.

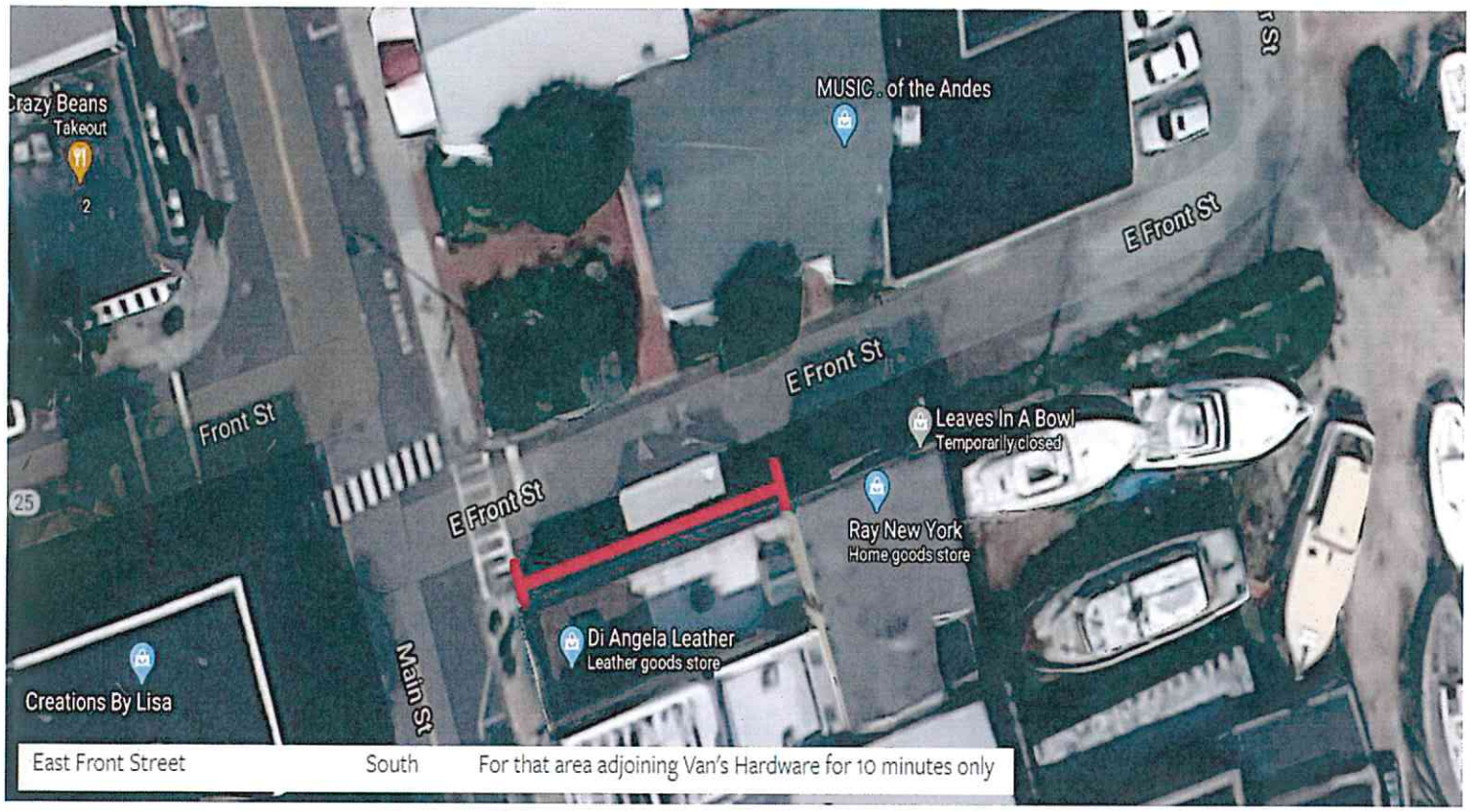

PROPOSAL:

East Front Street South 85' Beginning on the S/E C/O Main and E. Front Street. Commercial Loading Zone. 30 Min. Limit.

PROPOSAL: REMOVE FROM CODE.

South Street	North	105.5 feet from northwest corner of Main and South Streets plus 34.5 feet for width of zone

PROPOSAL:

South Street	North	105.5 feet from N/W C/O Main & South Street. Commercial Loading Zone. 30 Min. Limit.

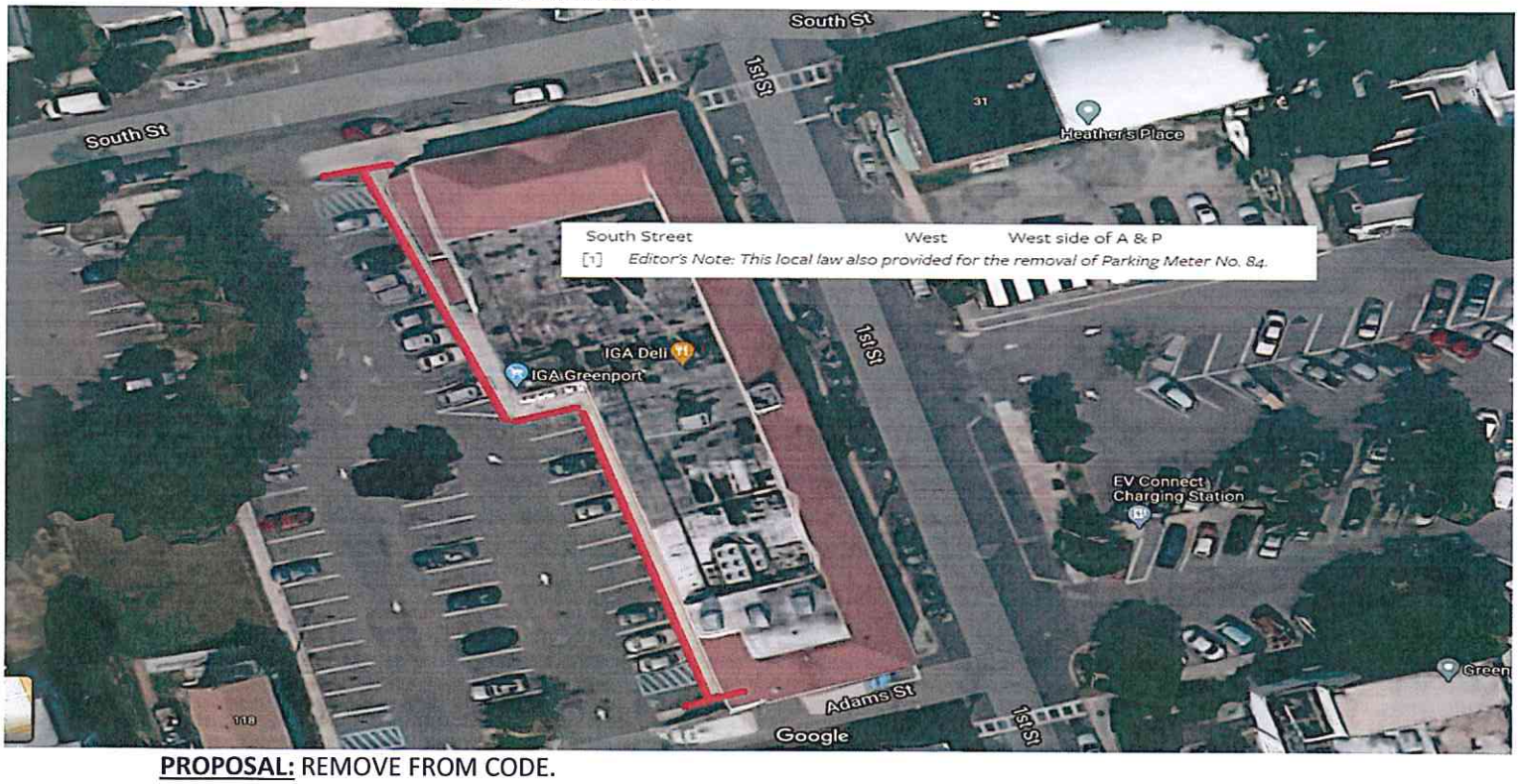

South Street	West	West side of A & P

[1] *Editor's Note: This local law also provided for the removal of Parking Meter No. 84.*

PROPOSAL: REMOVE FROM CODE.

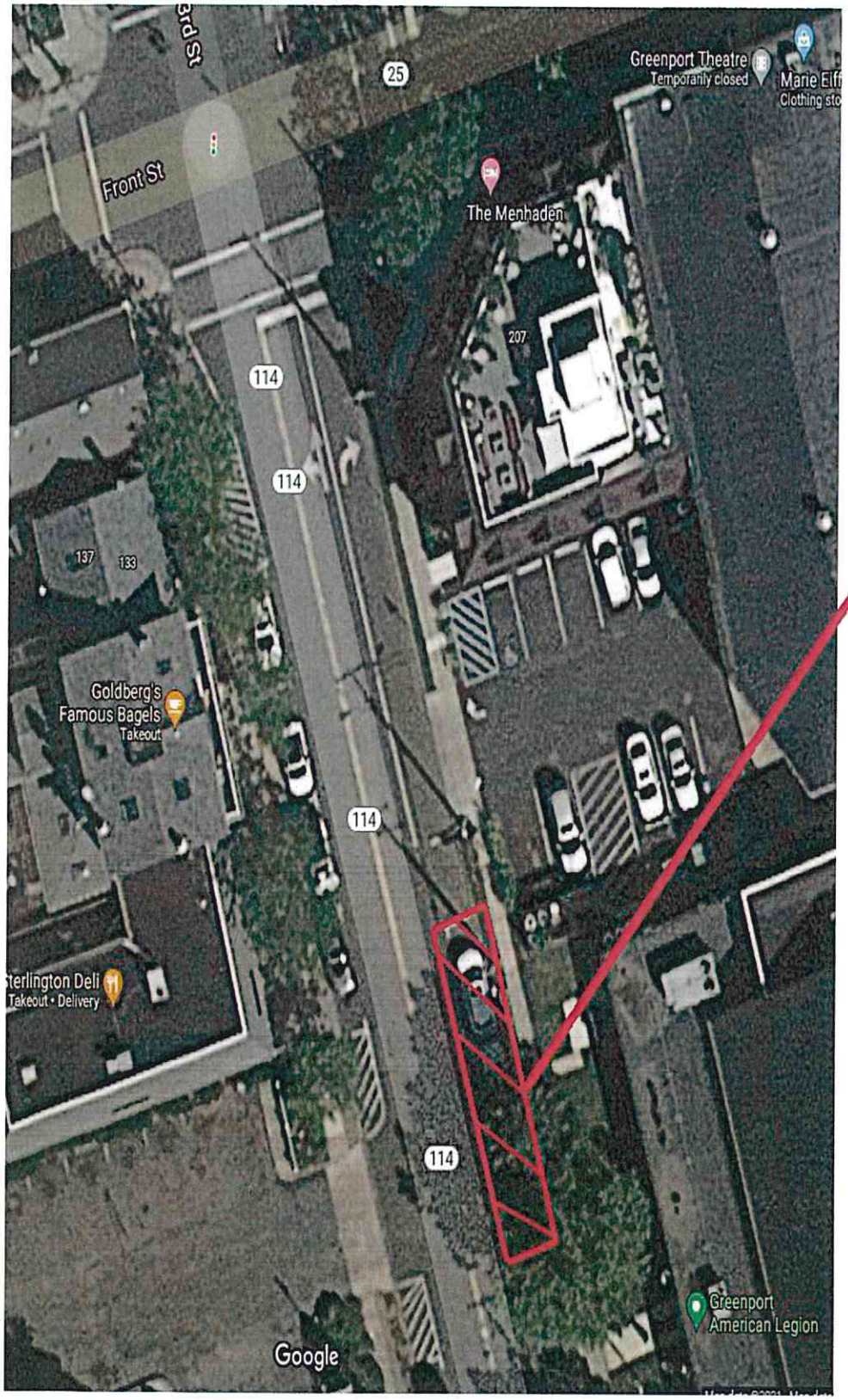

PROPOSED NEW LOADING ZONE:

130' SOUTH FROM S/E C/O FRONT & THIRD RUNNING 40' SOUTH