

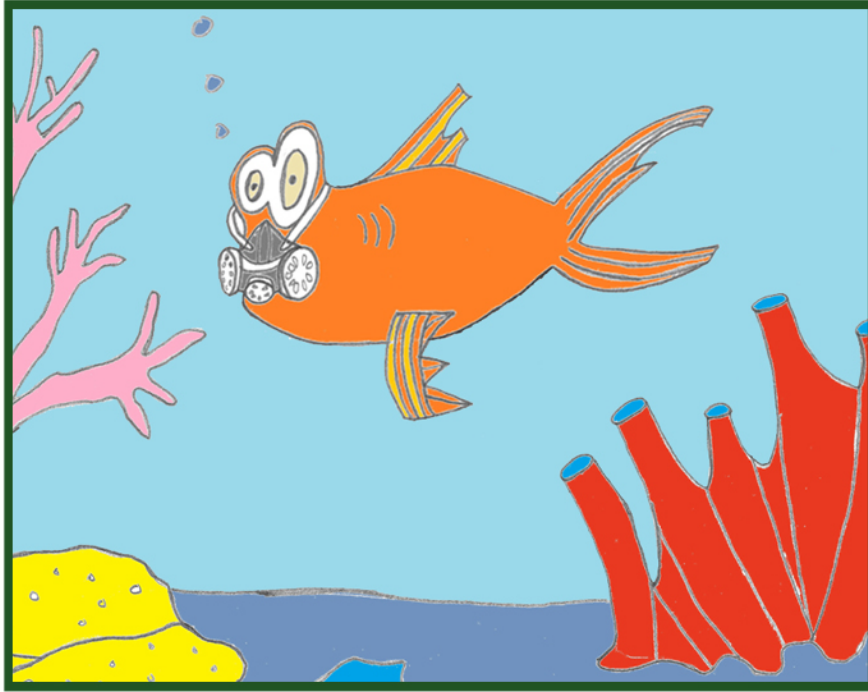

**Would you leave your pet's waste inside your home?**



**No???**

**Then don't leave it in ours!**

Pet waste is the leading source of harmful bacteria that makes our waterways unsafe for swimming and other recreational activities. Leaving pet waste on lawns or sidewalks means that harmful bacteria can get washed into our waterways.

Waste left by a dog on any property other than the owner's must be promptly cleaned up by the pet owner and properly disposed of in the trash. It's the Law.

Whether you are walking the neighborhood or strolling along the bulkhead, collect your pet's waste in a plastic bag and dispose of it.

Never bury pet waste because that does not kill the harmful bacteria.

For your convenience, pet waste bag stations are located around the Village, but it is always a good idea to carry your own clean-up bags.